

STATE OF NORTH CAROLINA COUNTY of Johnston
 Filed for Registration at 4:32:21 P.M. on Dec 21 2007 in the Register of Deeds Office Page 388
 by *Anna Stalling* Registrar of Deeds
Wendy Dine REGISTER OF DEEDS

STATE OF NORTH CAROLINA COUNTY of Johnston
 I, *Kau B. Hatch*, Review Officer of Johnston County, certify that the map or plat to which this certification is affixed meets all statutory requirements for recording.
 My Office Date: Dec 21 2007
 REVIEW OFFICER

STATE OF NORTH CAROLINA COUNTY of Johnston
 I, *Thomas M. Hall*, certify that this plat was drawn under my supervision from an actual survey made under my supervision or dead description recorded in Book _____ page _____ that the boundaries not surveyed are clearly indicated as drawn from information found in book 1: 24, 252, that the ratio of precision as calculated is _____
 Witness my original signature, registration number and seal this 10 day of Dec A.D., 2007
Thomas M. Hall Land Surveyor Reg. # L-3935

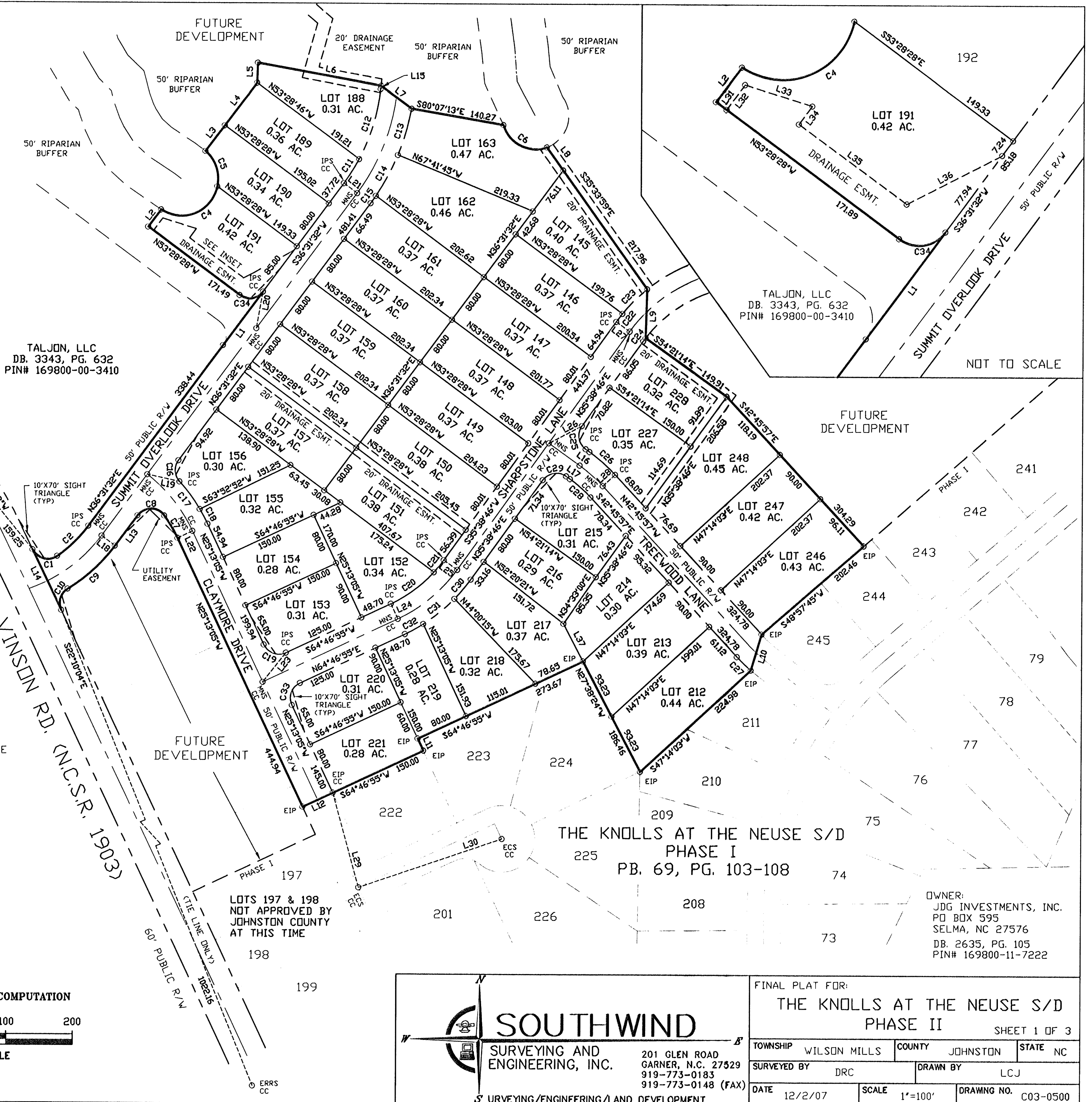
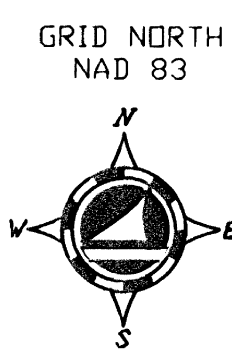
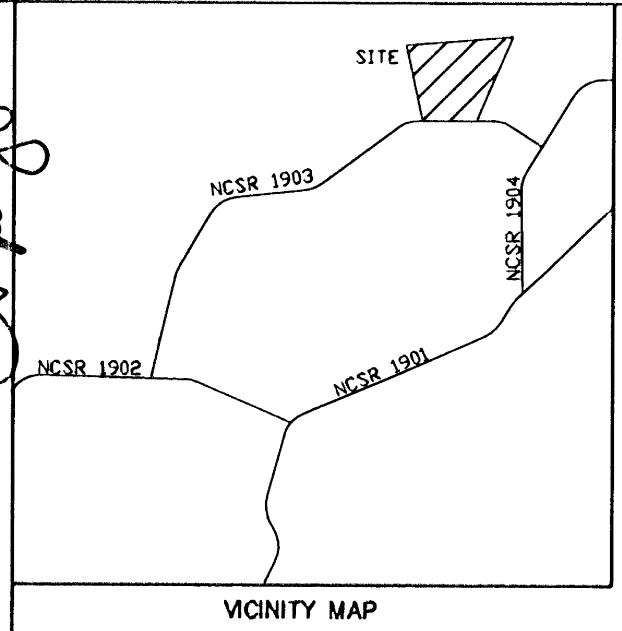

TALJON, LLC
 DB. 3343, PG. 632
 PIN# 169800-00-3410

TALJON, LLC
 DB. 3343, PG. 632
 PIN# 169800-00-3410

OWNER:
 JDG INVESTMENTS, INC.
 PO BOX 595
 SELMA, NC 27576
 DB. 2635, PG. 105
 PIN# 169800-11-7222

- LEGEND:
 IPS = IRON PIPE SET
 MNS = MASONRY NAIL SET
 CC = CONTROL CORNER
 ERRS = EX. RAILROAD SPIKE
 ECS = EXISTING COTTON SPINDLE
 EIP = EXISTING IRON PIPE

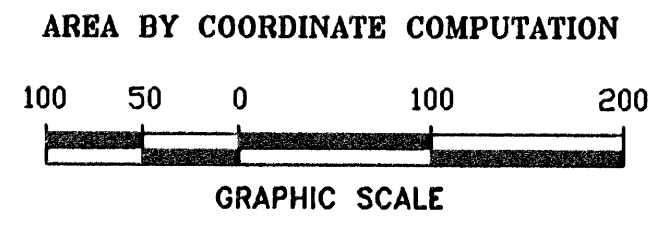
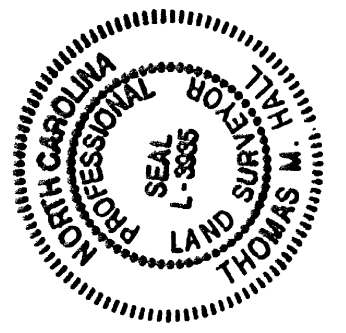

SOUTHWIND
 SURVEYING AND ENGINEERING, INC.
 201 GLEN ROAD
 GARNER, N.C. 27529
 919-773-0183
 919-773-0148 (FAX)

FINAL PLAT FOR: THE KNOLLS AT THE NEUSE S/D PHASE II			
SHEET 1 OF 3			
TOWNSHIP	WILSON MILLS	COUNTY	JOHNSTON
STATE	NC		
SURVEYED BY	DRC	DRAWN BY	LCJ
DATE	12/2/07	SCALE	1"=100'
DRAWING NO.	C03-0500		