

STATE OF NORTH CAROLINA Johnston COUNTY
 Filed for Registration at 2:59:22 P.M.
 19 March 2008 in the
 Register of Deeds Office
 Recorded in Book 112 Page 122
 BY Paul B. Ploniewski
Paul B. Ploniewski
 REGISTER OF DEEDS

STATE OF NORTH CAROLINA
 COUNTY OF Johnston
 I, Tom D. Hatcher, Review Officer of Johnston County,
 certify that the map or plat to which this certification is
 affixed meets all statutory requirements for recording.
Tom D. Hatcher REVIEW OFFICER
 DATE: March 19, 2008

STATE OF NORTH CAROLINA Johnston COUNTY
 I, Thomas M. Hall, certify that this plat was drawn
 under my supervision from an actual survey made under my supervision or deed
 description recorded in Book 3381 page 887 that the boundaries
 not surveyed are clearly indicated as drawn from information found in book
3381 page 887 that the ratio of precision as calculated is
1:25,000; that this plat was prepared in accordance with G.S. 47-30 as
 amended.
 Witness my original signature, registration number and seal this 19 day
 of March, A.D., 2008.
Thomas M. Hall
 Land Surveyor

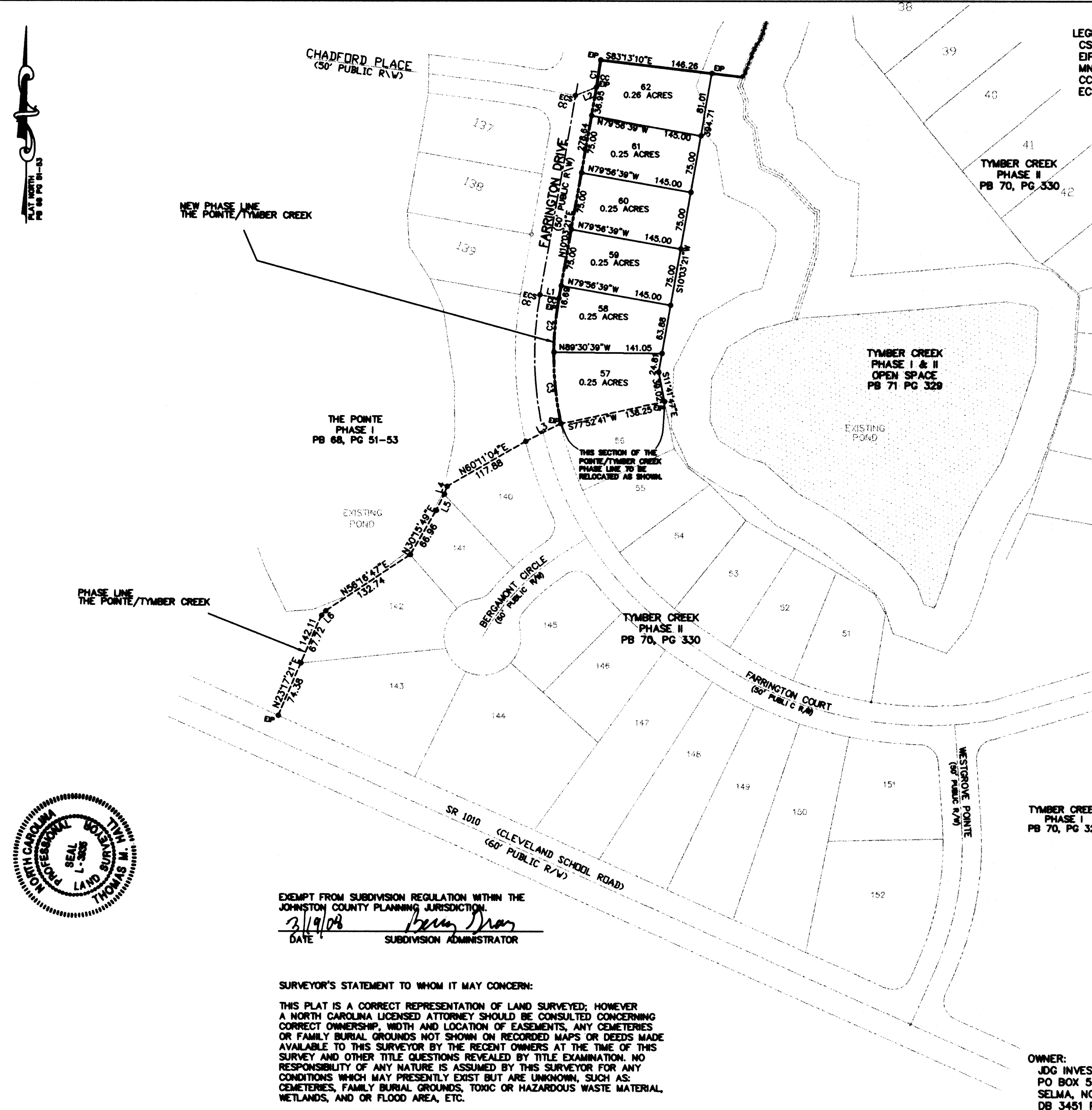

LEGEND:
 CSS- COTTON SPINDLE SET
 EIP- EXISTING IRON PIPE
 MNS- MAG NAIL SET
 CC- CONTROL CORNER
 ECS- EXISTING COTTON SPINDLE

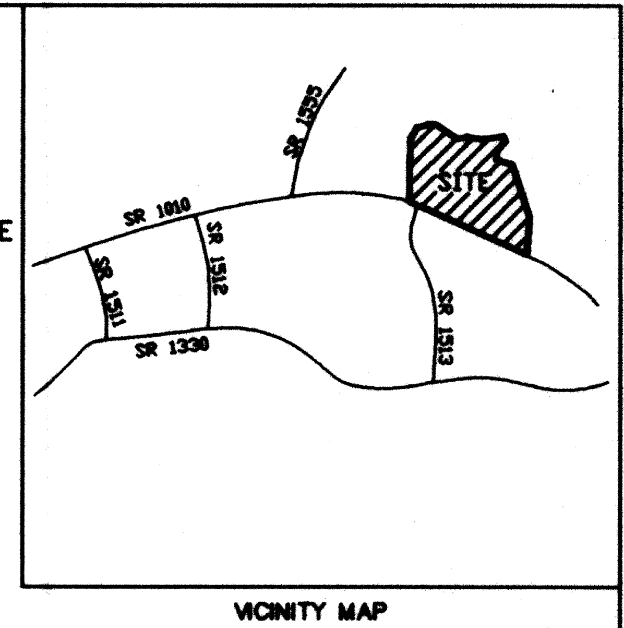

CURVE	RADIUS	LENGTH	CHORD BEARING	CHORD
C1	625.00	38.73	N89°29'06"E	35.72
C2	425.00	78.96	N85°16'21"E	70.88
C3	425.00	92.34	N83°48'39"V	92.35

LINE	LENGTH	BEARING
L1	25.90	S79°36'27"E
L2	29.42	N68°13'43"E
L3	31.57	N62°59'30"E
L4	18.74	N88°29'46"E
L5	23.79	N85°29'33"E
L6	8.04	N43°29'32"E

NOTES:
 NO NCGS MONUMENTS FOUND WITHIN 2000 FEET
 THE SUBJECT PROPERTY GRAPHICALLY DOES NOT
 APPEAR IN A SPECIAL FLOOD HAZARD AS
 DETERMINED BY NC FLOOD PLAIN MAPPING.
 PANEL # 3720165600 J
 EFFECTIVE DATE: 12-2-05
 IRON PIPES AT ALL CORNERS UNLESS NOTED
 OTHERWISE
 THIS SURVEY IS OF ANOTHER CATEGORY, SUCH
 AS THE RECOMBINATION OF EXISTING PARCELS,
 A COURT-ORDERED SURVEY OR OTHER
 EXCEPTION TO THE DEFINITION OF SUBDIVISION.

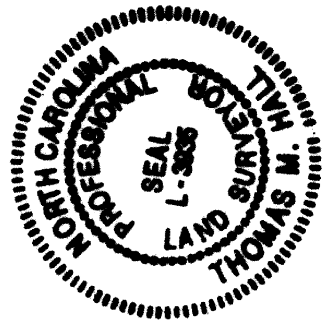

EXEMPT FROM SUBDIVISION REGULATION WITHIN THE
 JOHNSTON COUNTY PLANNING JURISDICTION.
3/19/08
 DATE SUBDIVISION ADMINISTRATOR

SURVEYOR'S STATEMENT TO WHOM IT MAY CONCERN:
 THIS PLAT IS A CORRECT REPRESENTATION OF LAND SURVEYED; HOWEVER
 A NORTH CAROLINA LICENSED ATTORNEY SHOULD BE CONSULTED CONCERNING
 CORRECT OWNERSHIP, WIDTH AND LOCATION OF EASEMENTS, ANY CEMETERIES
 OR FAMILY BURIAL GROUNDS NOT SHOWN ON RECORDED MAPS OR DEEDS MADE
 AVAILABLE TO THIS SURVEYOR BY THE RECENT OWNERS AT THE TIME OF THIS
 SURVEY AND OTHER TITLE QUESTIONS REVEALED BY TITLE EXAMINATION. NO
 RESPONSIBILITY OF ANY NATURE IS ASSUMED BY THIS SURVEYOR FOR ANY
 CONDITIONS WHICH MAY PRESENTLY EXIST BUT ARE UNKNOWN, SUCH AS:
 CEMETERIES, FAMILY BURIAL GROUNDS, TOXIC OR HAZARDOUS WASTE MATERIAL,
 WETLANDS, AND OR FLOOD AREA, ETC.

THE FOREGOING LOTS, 57-62 HAVE BEEN WITHDRAWN FROM THE POINTE
 SUBDIVISION BY DECLARATION RECORDED IN BOOK 3381 PAGE 887,
 JOHNSTON COUNTY REGISTRY. UPON RECORDATION OF THIS PLAT, THE
 LOTS SHALL BE A PART OF THE TYMBER CREEK SUBDIVISION AND
 SUBJECT TO THE RESTRICTIVE COVENANTS RECORDED IN BOOK 3381,
 PAGES 894-908, JOHNSTON COUNTY REGISTRY AND EACH LOT OWNER
 SHALL BE A MEMBER OF THE TYMBER CREEK HOMEOWNERS' ASSOCIATION,
 INC.

THE PURPOSE OF THIS MAP IS TO TRANSFER
 LOTS 57-62 FROM THE POINTE PHASE I
 PLAT BOOK 68 PAGE 53 TO TYMBER CREEK
 PHASE II.

OWNER:
 JDG INVESTMENTS, INC
 PO BOX 595
 SELMA, NC 27576
 DB 3451 PG 0955

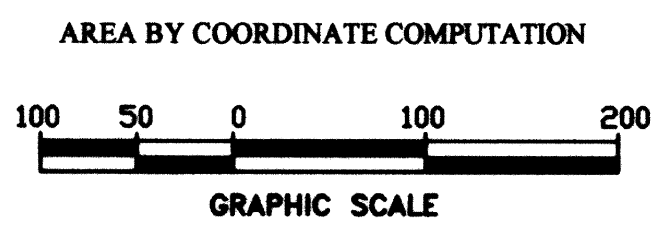

SOUTHWIND
 SURVEYING AND ENGINEERING, INC.
 201 GLEN ROAD GARNER, N.C. 27529 919-773-0183 919-773-0148 (FAX)
 95 HAMPSTEAD VILLAGE HAMPSTEAD, NC 28443 910-270-8617 910-270-8619 (FAX)
 SURVEYING/ENGINEERING/LAND DEVELOPMENT

RECOMBINATION MAP FOR:
TYMBER CREEK PHASE II
 PHASE LINE MAP

TOWNSHIP CLEVELAND	COUNTY JOHNSTON	STATE NC
SURVEYED BY DRC	DRAWN BY PLJ	
DATE 01-28-08	SCALE 1"=100'	DRAWING NO. 04-0394